

ELEVATION

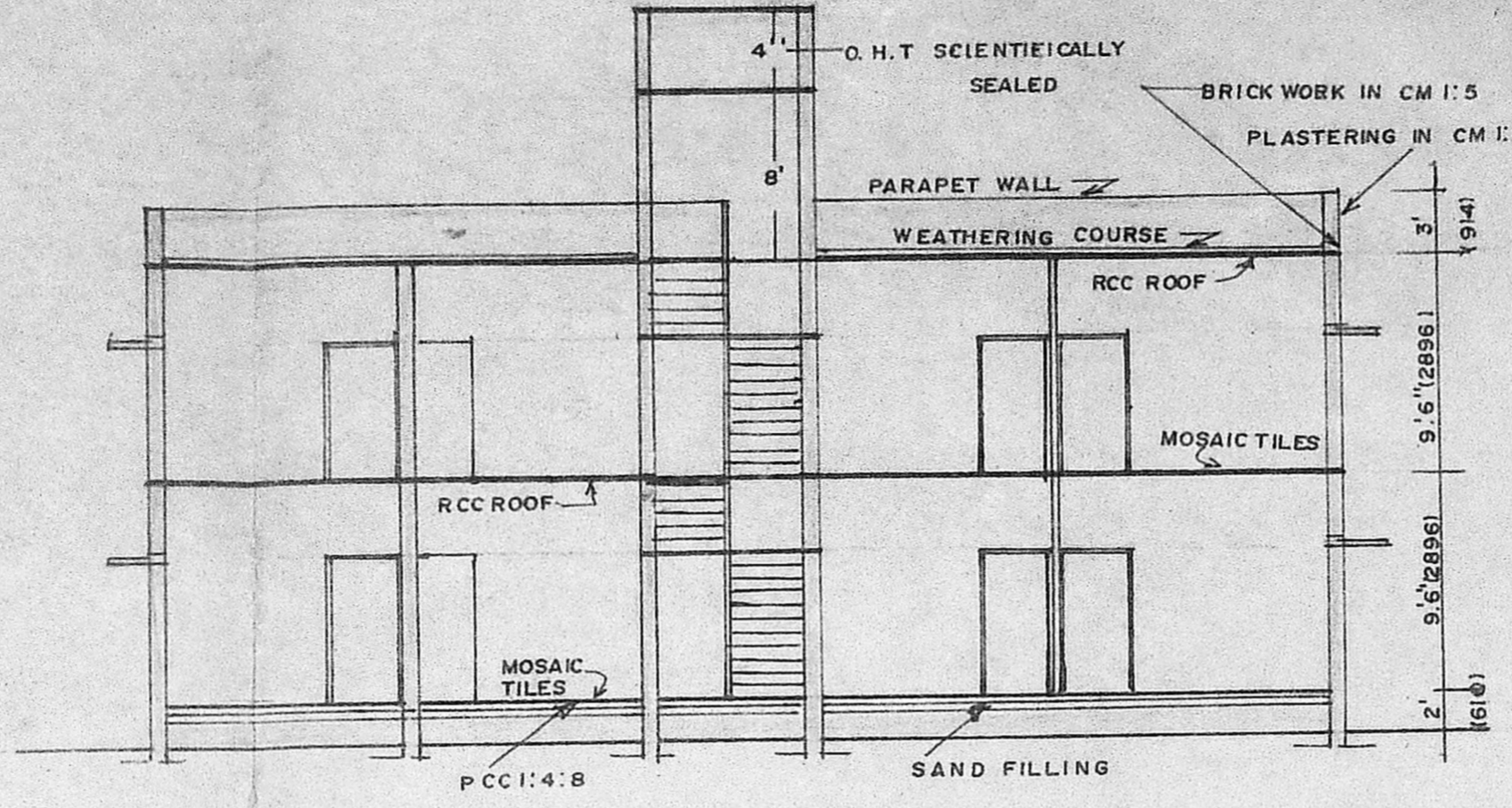

SECTION ON 'AA'

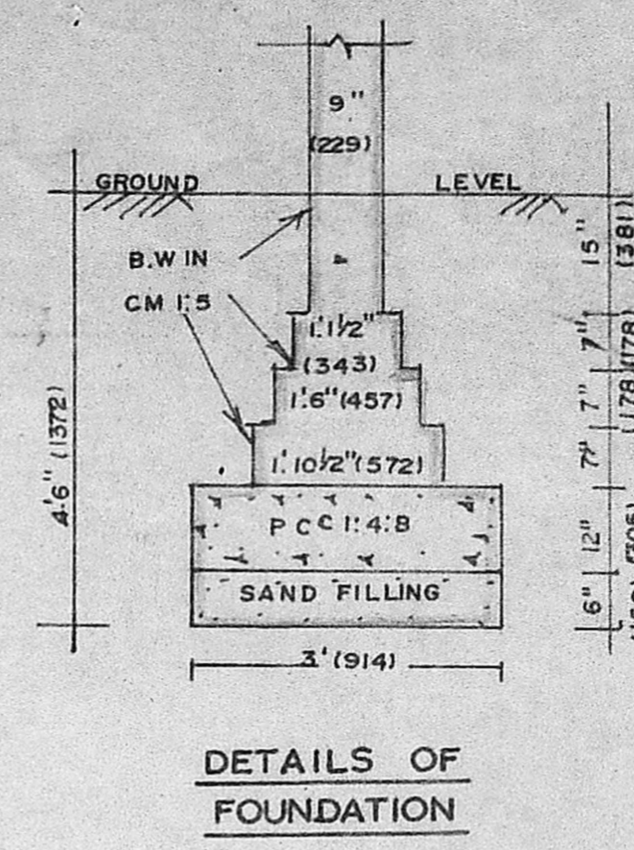

DETAILS OF FOUNDATION

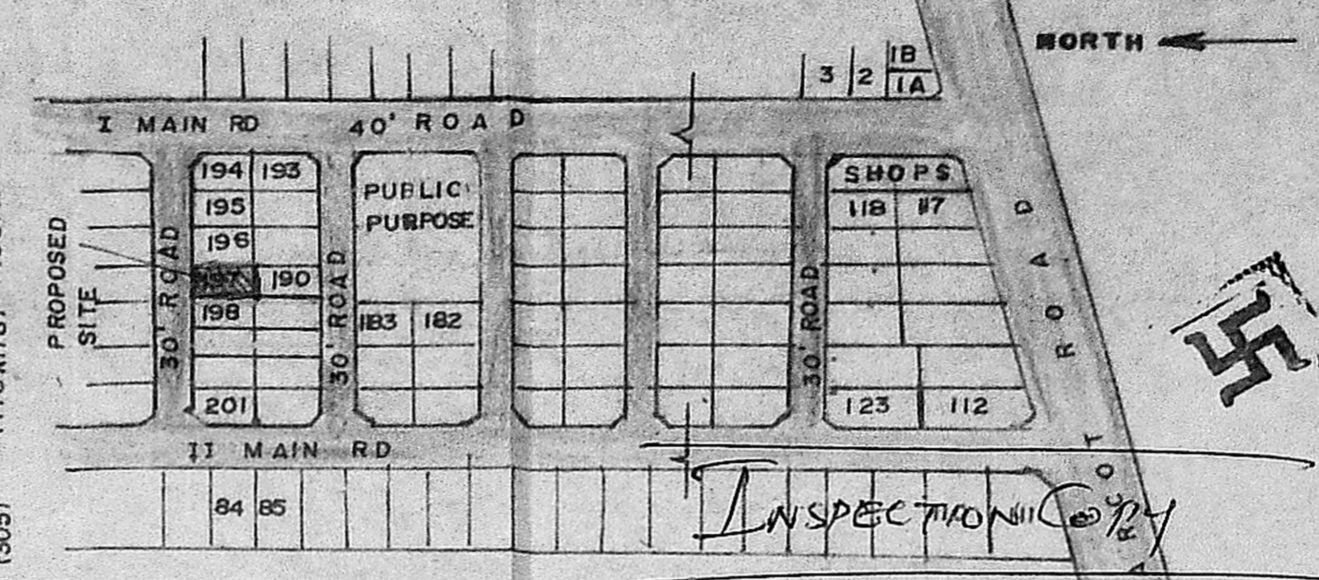

KEY PLAN NOT TO SCALE

Scrutinised in
 Lr. No. P.P.A/47/90
 Planning Officer
 15/3/90
 Executive Officer

Planning Permit No. A/605/90
APPROVED
 SUBJECT TO CONDITIONS IN THIS PERMIT
 No. A2/6545/90 & 65105/90
 S.C. J. Jayaram
 FOR M.S.P. MADRAS DEVELOPMENT AUTHORITY
 MADRAS - 600 008.
 23/05/90

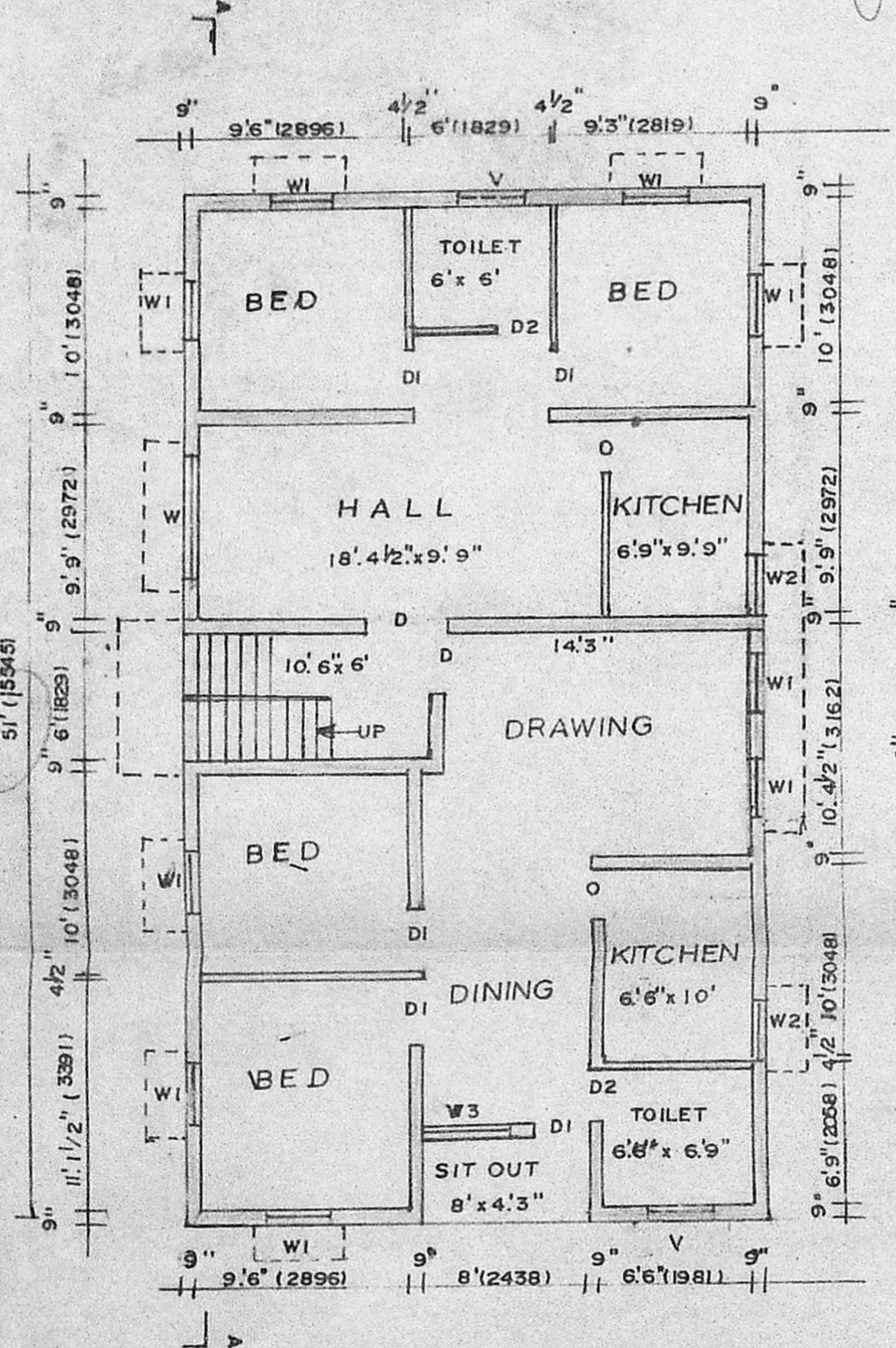

GROUND FLOOR PLAN

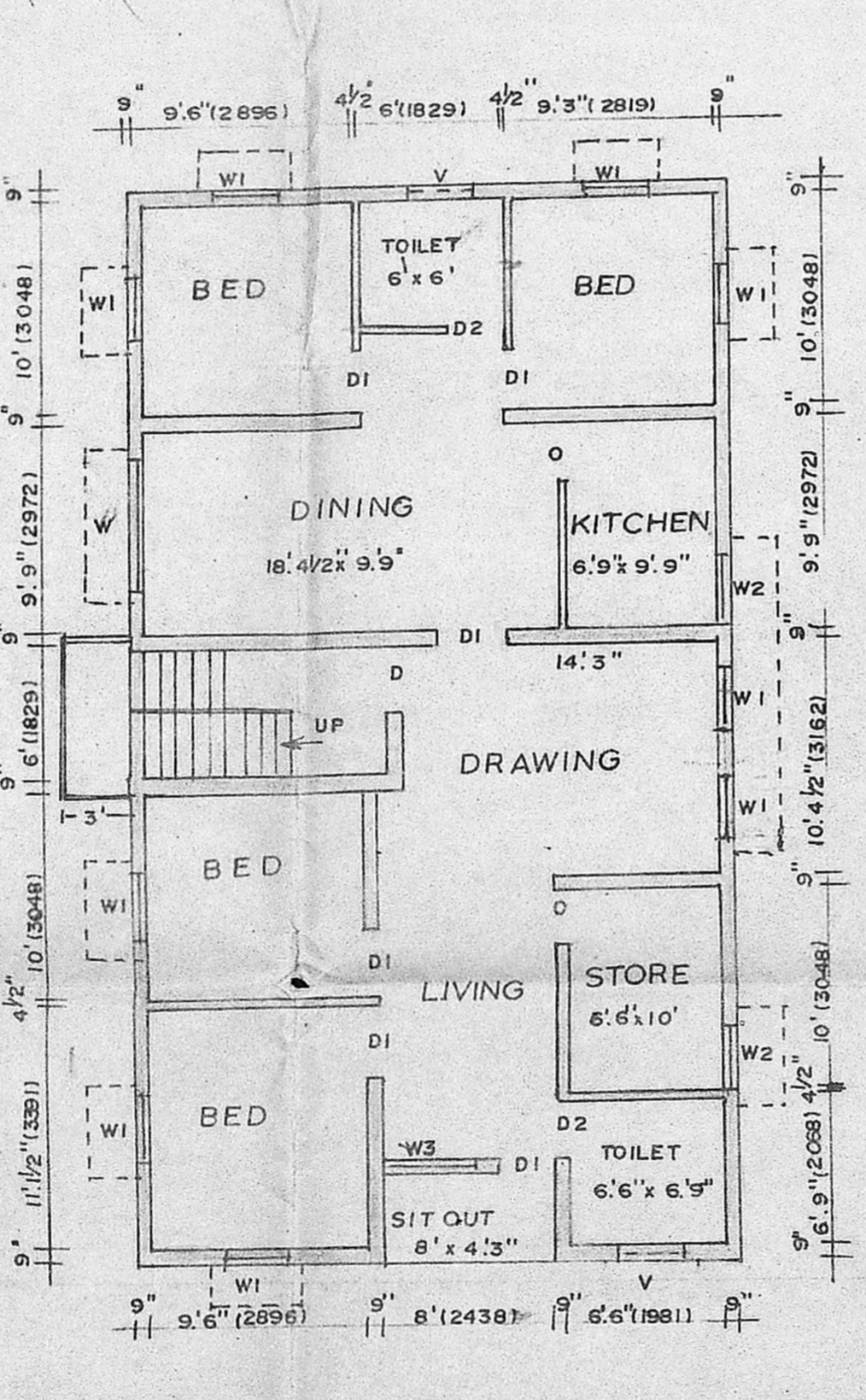

FIRST FLOOR PLAN

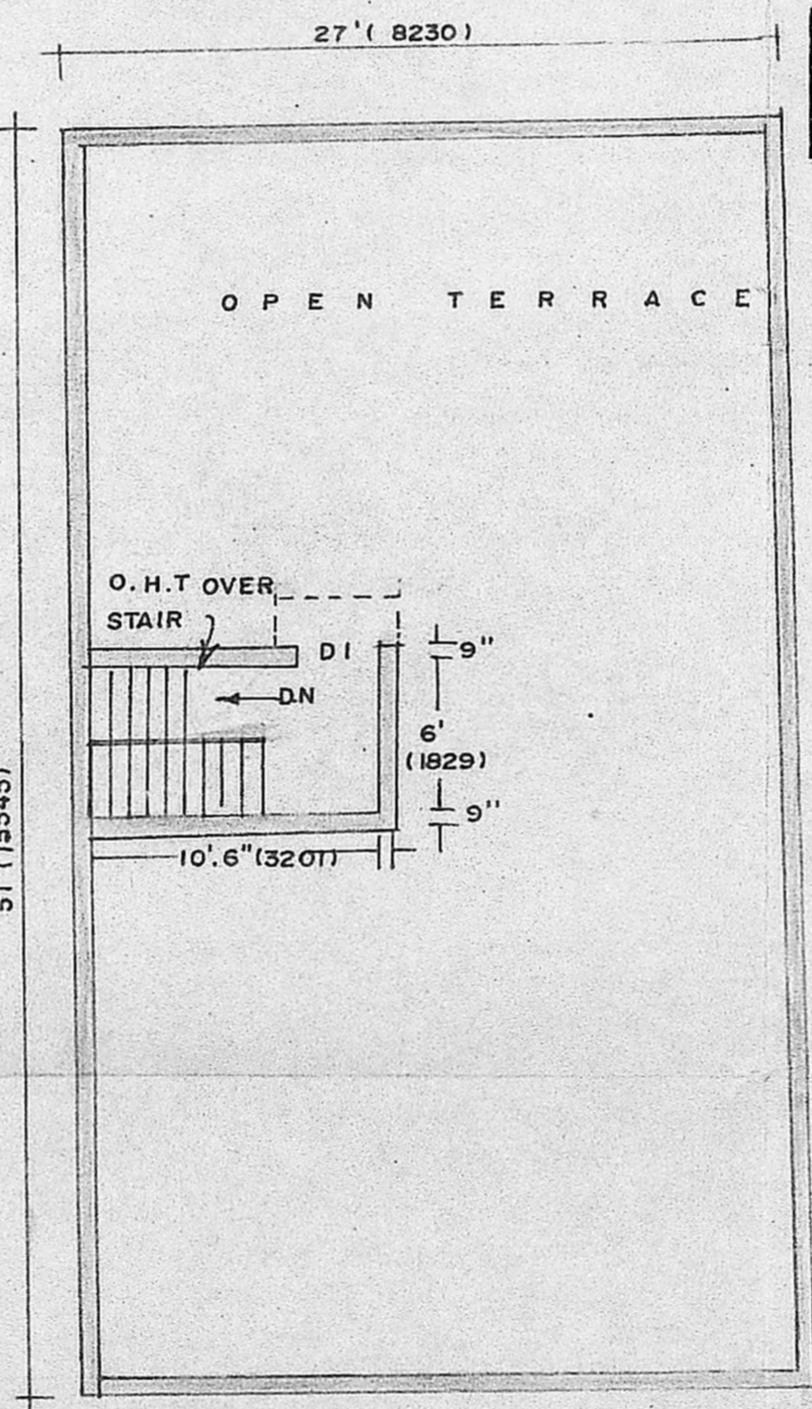

OPEN TERRACE

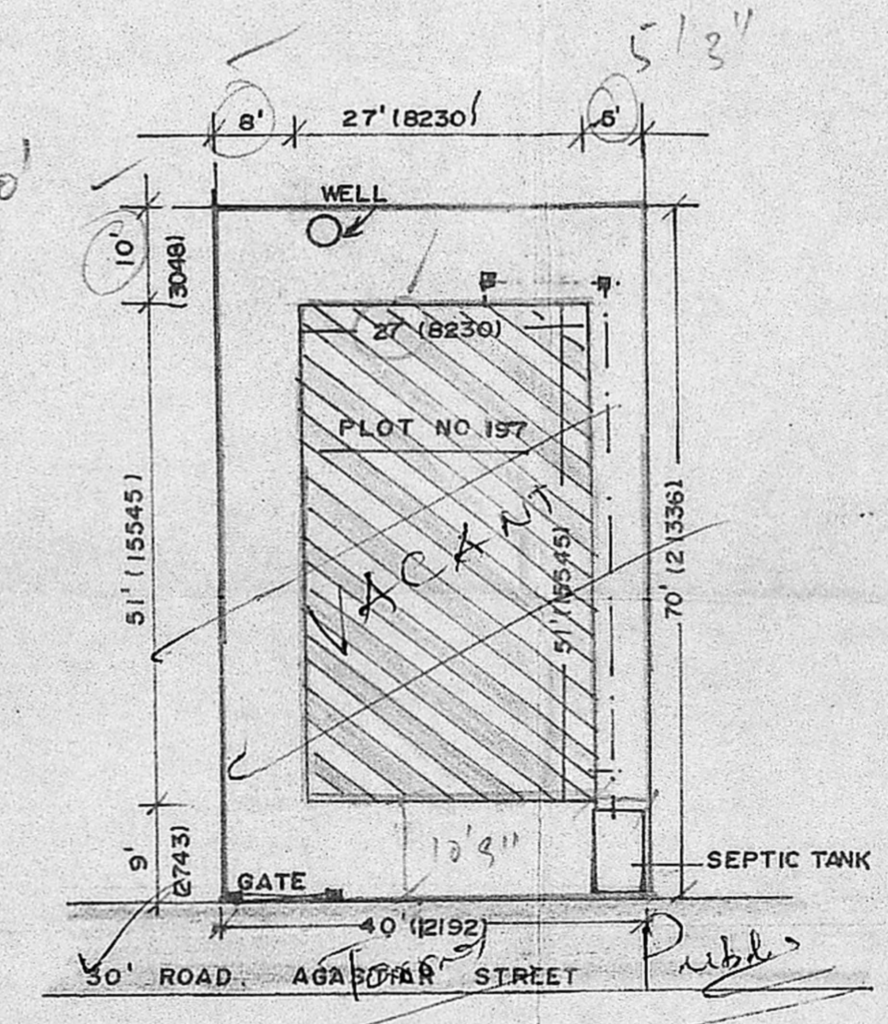

SITE PLAN

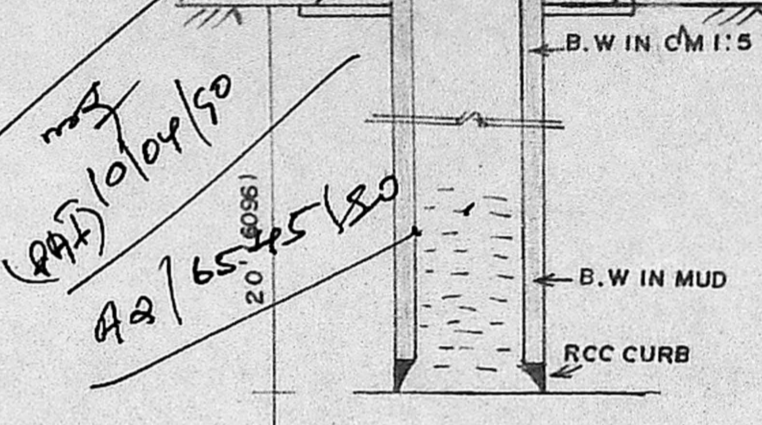

DETAILS OF WELL

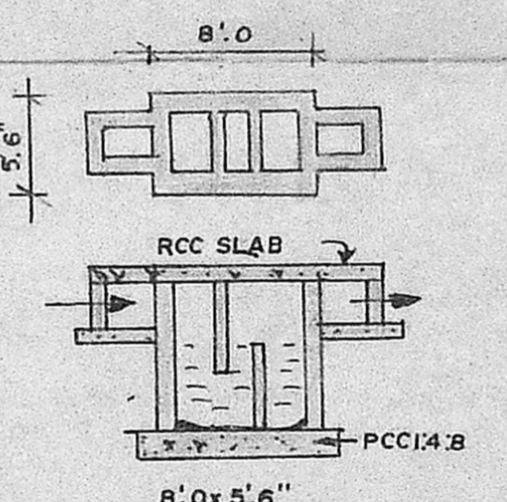

DETAILS OF SEPTIC TANK

PLAN SHOWING THE PROPOSED DWELLING UNITS IN PLOT NO.197, AGASTIAR STREET, ALWAR THIRUNAGAR IN S.NO. OS 116/2 PART RS 116/5 PART IN 101 VALASA RAVAKKAM VILLAGE, SAIDAPET TALUK, CHENGALPATU DISTRICT BELONGING TO Sri. C. VIJAYAKUMAR.

REFERENCE:

PLOT AREA.	2800 SFT/ 260.13 SQ.M
PLINTH AREA:	2844 SFT/ 264.22 SQ.M

JOINERY:

D. T. W. DOOR	3'3" x 6'6" (991 x 1981)
D1 DO	3'0" x 6'6" (914 x 1981)
D2 DO	2'6" x 6'6" (762 x 1981)
D. OPENING	2'6" x 6'6" (762 x 1981)
W. T. W. WINDOW	6'0" x 4'0" (1829 x 1219)
W1 DO	3'0" x 4'0" (914 x 1219)
W2 DO	3'0" x 3'6" (914 x 1067)
W3 DO	4'0" x 4'0" (1219 x 1219)
V. R.C.C. JALLI	3'0" x 2'0" (914 x 610)

COLOUR SCHEME:

PROPOSED	—
ROAD	—
BOUNDARY	—

SCALE:
 1 INCH TO 8 FEET (1:100)
 ALL DIMENSIONS SHOWN IN BRACKETS ARE IN 'MM'

LICENSED SURVEYOR:
 R. KUMAR, M.E., M.I.E.,
 Licensed Surveyor,
 Alandur Municipality,
 80, SRIRAM NAGAR,
 MADRAS-600 041.

OWNER:
 Sri. C. Vijayakumar
 C. VIJAYAKUMAR.